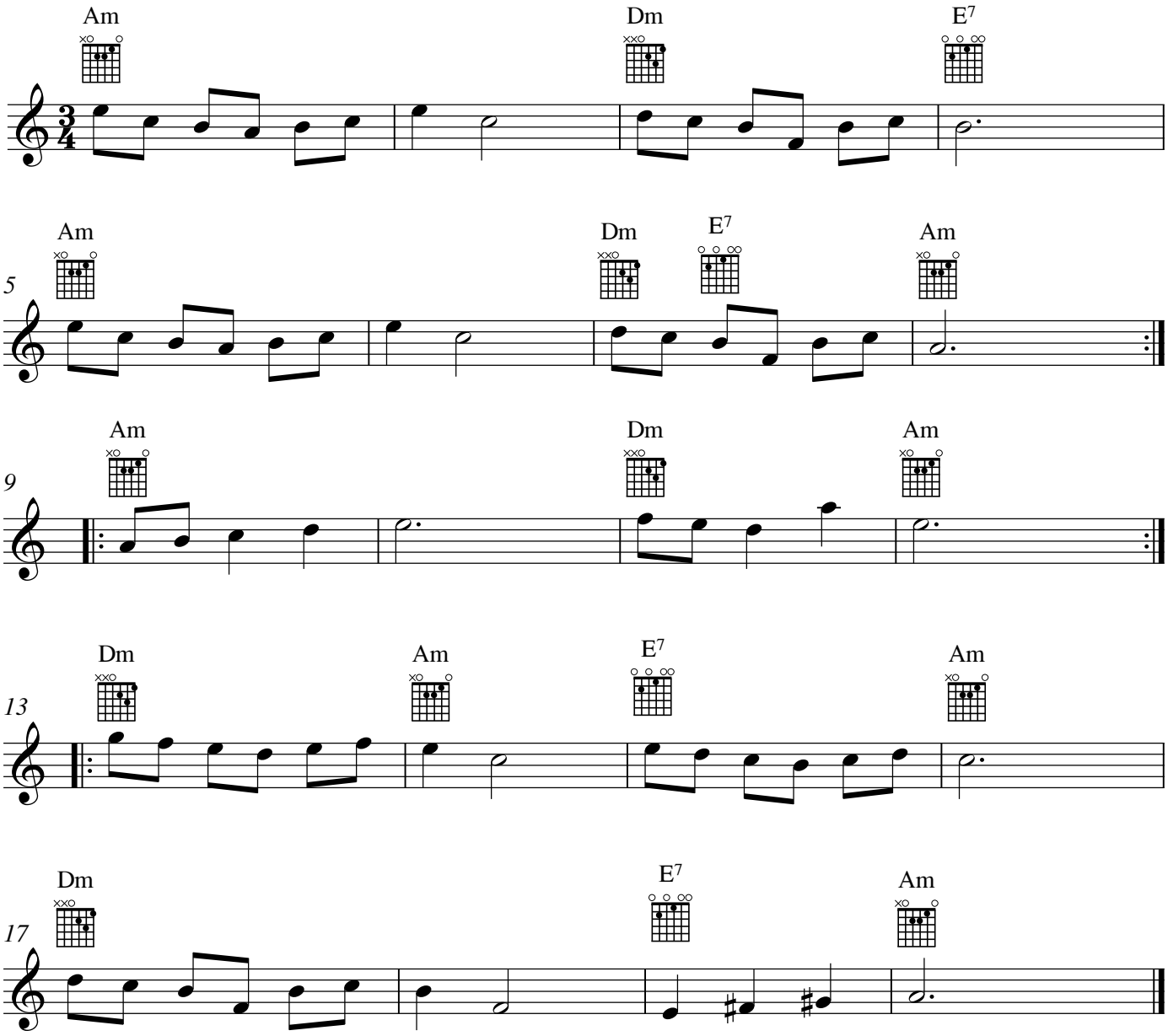Broohah