Chelsea's Song
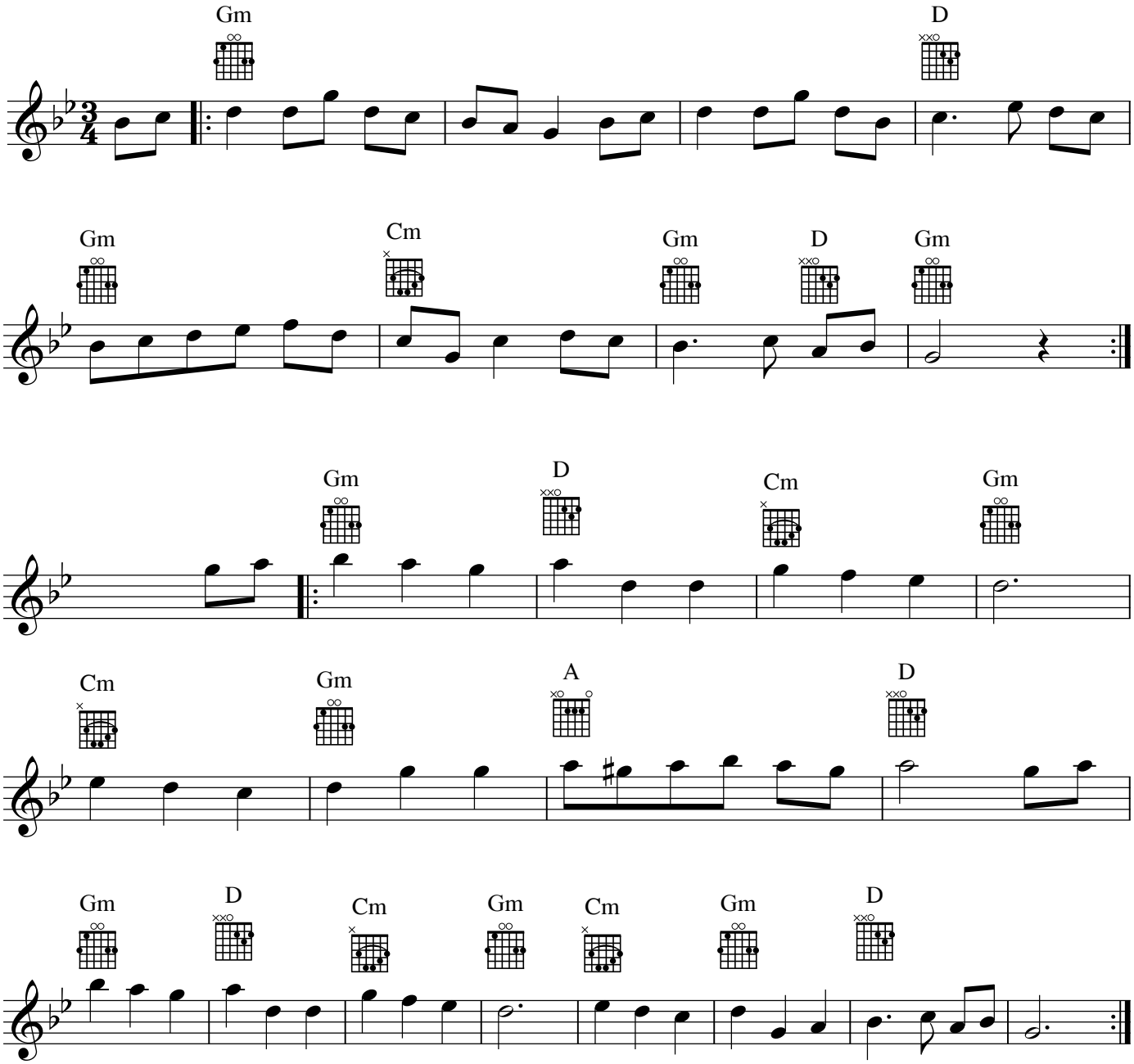
(Transcribed 03/05/06)