Unknown Klezmar Tune
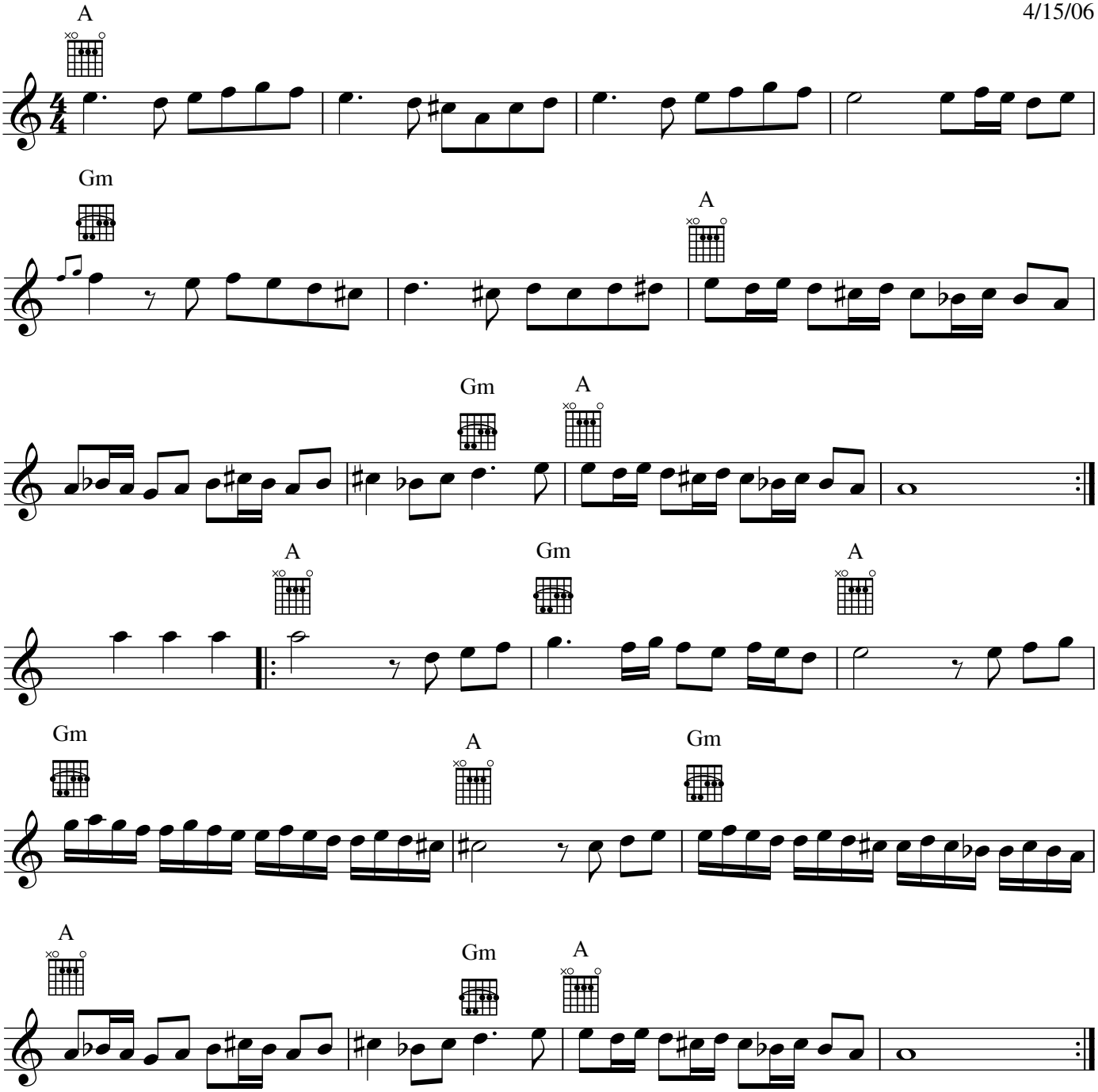
From Marian
Transcribed
4/15/06